OBITUARIES

H. C. Cunningham, Sr.

PAMPLIN - Hugh Carlton Cunningham, Sr. 87, of Pamplin, died in a Farmville nursing home Wednesday, Sept. 8, 1976.

Born Oct. 1, 1888, at Millbank, near Pamplin, he was son of the late Samuel Newton Cunningham and Mary Lillian Hunt Cunningham. He was a retired farmer and a member of Buffalo Presbyterian Church. A federal tobacco grader, he was on the Lynchburg Tobacco Market for many years. He also was on the markets at Winston-Salem, N.C., Oxford, N.C., Durham, N.C., and Danville. He was grading supervisor at the Durham, N.C. market when he retired in 1953.

Surviving are a daughter, Mrs. Mildred Cunningham Bradshaw of Durham, N.C.; four sons, Robert Carlton Cunningham and Hugh Carlton Cunningham, Jr., both of Farmville, Walker Newton Cunningham of Blackstone, and Booker Hunt Cunningham of Pamplin, eight grandchildren and two great-grandchildren.

Funeral services were held at 3 p.m. Friday at Buffalo Presbyterian Church with interment in the church cemetery. Doyne-Burger Funeral Home in Farmville was in charge of arrangements.

RALEIGH H. CHILTON

Raleigh Hunter Chilton, 64, of Smith Mountain Lake, died Wednesday morning, September 8, 1976 at his home. He was the husband of Anne DuPuy Chilton.

Born in Appomattox County, he was a son of the late Raleigh Hunter Chilton and Elma Shearer Chilton. He was a retired construction superintendent for C. L. Lewis Construction Co. He was a veteran of World War II, serving as a navigator in the U. S. Marine Corps, and was a member of Covenant Presbyterian Church.

In addition to his wife, he is survived by a son, Raleigh Hunter Chilton of Rome, N. Y.; two daughters, Mrs. John Rumsey of Laurel, Md. and Mrs. James Hall of Alexandria; two sisters, Mrs. Robert Bell of Norfolk and Mrs. Bruce Dixon of Virginia Beach, and two grandsons, Raleigh Hunter Chilton and John Chapman Chilton.

Graveside services were held at 10:30 a.m. on Friday in the Concord Cemetery.

Diuguid Funeral Home was in charge of arrangements.

James H. Petty

James Henry Petty, 77, of Rt. 3, Appomattox, died at 11:30 a.m. Sunday at his home. He was a retired farmer and a member of Promised Land Baptist Church.

He is survived by two sons, Thomas Petty and Allen Petty of Appomattox; a stepson, John Henry Scruggs of Appomattox; two brothers, Jake Petty and Percy Petty of Appomattox; eight sisters, Miss Ada Petty, Mrs. Mary Tucker and Mrs. Lucille Calloway of Baltimore, Mrs. Goldie Fleshman, Mrs. Lucy Johns and Mrs. Osie Matthews of Appomattox, Mrs. Nellie Cain of Cumberland and Miss Addie Mae Petty of Madison Heights, and seven grandchildren.

Funeral services were conducted at 3 P.M. Tuesday at Promised Land Baptist Church with burial in the church cemetery.

Frank E. Ferguson

Frank Eugene Ferguson, 61, of Rt. 3, Appomattox, died at 2 P.M. Saturday at his residence. He was the husband of Jewel Godsey Ferguson.

Born in Appomattox County, he was a son of John Marshall Ferguson of Appomattox and the late Leola Smith Ferguson. He was a member of Memorial United Methodist Church, where he was a former steward, and a member of the Men's Bible Class. He was a member of Woodmen of the World and was a retired employee of E. J. Levino Co.

In addition to his wife and father, he is survived by four brothers, Howard M. Ferguson, and Wilson Ryland Ferguson, both of Appomattox, Norman Lloyd Ferguson of Spout Spring and Roy Holmes Ferguson of Salem, and two sisters, Mrs. Alma Ann Woody and Mrs. Mae F. Williamson, both of Appomattox.

Funeral services were held Monday at 4 P.M. from Memorial United Methodist Church with burial in Liberty Cemetery. Robinson Funeral Home was in charge of arrangements.

Irving W. Bushey

PAMPLIN — Irving Woodrow Bushey, age 57, of Midlothian, died at 9 p.m. Monday at his residence.

He was the husband of Lois Tolley Bushey.

Born in Wisconsin, he was a son of Sherman A. Bushey of Midlothian, formerly of Pamplin, and the late Ethel Baldwin Bushey. He was a veteran of World War II and a member of the VFW and the American Legion. He was a steamfitter for the McGuire VA Hospital.

In addition to his wife and father, he is survived by three daughters, Mrs. Hazel B. Grubbs of Mechanicsville, Mrs. Gloria B. Williams and Mrs. Pamela B. Combs, both of Richmond, and two grandchildren.

Funeral services will be held Thursday at 2 p.m. from Piney Ridge United Methodist Church by the Rev. Durward Fox. Burial will be in the church cemetery.

The family will be at Robinson Funeral Home from 7 to 9 p.m. today.

Chestnut Grove

Mrs. Beulah Morris entered Southside Community Hospital Monday for treatment.

Charles Wayne Cook of Richmond spent the week-end with Mr. and Mrs. W. T. Cook and reported for National Guard duty on Saturday and Sunday.

Sunday visitors in the same home were Mr. and Mrs. William Carter and Mike of Burkeville, Mr. and Mrs. Sam Baldwin and Debbie, Mrs. Ruth Beasley; Mr. and Mrs. Ronald Senger and Amy, all of Dillwyn.

We were sorry to hear of the death of The Rev. Roy A. Walker in Rogersville, Tenn. His funeral was held on Wednesday.

Mr. and Mrs. Don Morris and Mr. and Mrs. Lewis Morgan of Andersonville attended the funeral of Jay Morgan, son of Mr. and Mrs. Dave Morgan at Charlotte, N. C. on Thursday. Sympathy is extended the family.

Sunday visitors of Mr. and Mrs. Berkley O'Brien were Mr. and Mrs. Clyde Dowdy of Powhatan; Mrs. Jackie O'Brien and Patsy O'Brien both of Richmond.

The regular Woman's Missionary Society Meeting will be held on Friday September 17th. in the home of Mrs. Bernard Tolbert at 8:00 p.M.

The Rev. and Mrs. Dott Bryan attended the pastors conference at Sharon Baptist Church on Monday.

David Bryan was home for the week-end from V. P. I. David Bryan was home for the week-end from V.P.I.

Mrs. C. W. Morris spent Saturday in Richmond with Mr. and Mrs. Kermit Cook. Linda Morris of Richmond visited Mr. and Mrs. C. W. Morris Sunday.

Kathy Beasley spent Friday night with Dawn Hancock at Appomattox. Mr. and Mrs. John Waycaster and Jason of Dillwyn spent Saturday night in the home of Mr. and Mrs. A. N. Morris.

Mary L. Carter

SPOUT SPRING — Miss Mary Lee Carter, 72, of Spout Spring died at 5:20 p.m. Tuesday in Camelot Hall Nursing Home, Lynchburg.

Born in Buckingham County, she was a daughter of the late Daniel B. Carter and Lucy Davidson Carter. She was a member of New Hope Baptist Church.

She is survived by a sister-in-law, Mrs. Frances C. Wilson of Spout Spring, and two nephews, James R. Wilson of Spout Spring and Phillip A. Carter Jr. of Lynchburg.

Funeral services will be conducted at 4 p.m. Thursday from Robinson Funeral Home with burial in Concord Cemetery. The family will receive friends at the funeral home from 7 to 9 p.m. today and at other times at the home of Mrs. Frances C. Wilson, Spout Spring.

See Us
For Complete Line Of
OFFICE SUPPLIES

CENTRAL VIRGINIA'S LARGEST SELECTION OF
PIANOS . . .
ORGANS . . .
Band Instruments
Guitars, Drums and Amps. . .

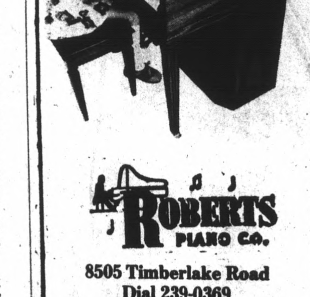

ROBERTS PIANO CO.
8505 Timberlake Road
Dial 239-0369
Open Mon. Thru Fri. till 9 pm

County Line

Visitors of Mr. and Mrs. Richard Nash during the week end were: Mr. and Mrs. Ray Layne, Missy & Greg Layne, Mr. and Mrs. Olaf Waddell, Mr. Herman Guill and Mr. and Mrs. Winifred Nash & Wendy.

Mr. and Mrs. Ray Ferguson & family visited Mrs. Laura Ferguson on Saturday.

Visitors of Mr. and Mrs. Elliott Nash & Dawn over the week end were: Mr. and Mrs. Loyd Nash & Tina, Mr. & Mrs. George Nash & family, Mike Mann and Cecil Nash.

Mr. and Mrs. Robert Layne of Red House visited Mr. and Mrs. Vernie Jones Monday afternon.

Mr. and Mrs. Arthur Mullins and family and R. L. Cordell spent one day last week in Lynchburg.

Mr. and Mrs. Pat Davis visited Mr. and Mrs. Arthur Mullins last week.

Mrs. Emery Mullins visited Mrs. Vernie Jones Friday morning.

Mr. Frank Moore and Mr. Emery Mullins spent Friday in Richmond.

Mrs. Georgie Mann continues to improve in the home of Mrs. George Brooks of Lynchburg.

Mr. George D. Nash and Jeff visited Mr. and Mrs. Nelson Mann and family Sunday afternoon.

Mrs. Vernie Jones visited Mrs. Christine Davis and Mrs. Elijah Cawthorne Wednesday.

BOARD REVIVES PLAN FOR NEW JAIL

Cont'd from Page 1

budget. This is not a surplus, as it has been accounted for and only amounts to a paper transfer. When asked about the swine flu immunization program in the area, Dr. J. B. Kinlaw, area health director, told the board "I just don't have the personnel and neither does any health department, so we are asking industry to help out."

Dr. Kinlaw said originally the department planned to give the shots during the last two weeks in October, but delays in producing the vaccine have pushed the program until Nov. 5 through 12.

"We're going to be taxed," he said, in giving the shots to 140,000 people in the Central Virginia area.

In his report to the board, Slagle said Pamplin again is seeking a Department of Housing and Urban Development grant to finance a water and sewer system for the town.

The town tried unsuccessfully for a similar grant last year so it is attempting to gather more information to document this year's application.

PRIMARY SCHOOL CAFETERIA MENU

Mon., Sept. 20 - Hot dog on bun, slaw, black eye peas, cake and chocolate sauce, milk.

Tues., Sept. 21 - Bologna sandwich, green peas, creamed potatoes and gravy, jello and topping, milk.

Wed., Sept. 22 - Pizza, Tossed salad, cheese squares, fruit, milk.

Thurs., Sept. 23 - Hamburger on bun, steamed cabbage, potato chips, orange sections, milk.

Fri., Sept. 24 - Fish sticks, greens, macaroni & cheese, rolls, butter, ice cream, milk.

ART SUPPLIES
SEE
THE TIMES-VIRGINIAN
COURT ST.
APPOMATTOX VA.

SNEAKERS AT A WEDDING?
THEN WHY THE SAME GLASSES FOR ALL OCCASIONS?
A. G. Jefferson
INCORPORATED
For complete eye care
Consult Your EYE PHYSICIAN
Then See Your GUILD OPTICIAN
ALLIED ARTS BUILDING
2010 TATE SPRINGS RD
LYNCHBURG, VA
Registered Opticians
GUILD OPTICIANS

FAMILY ENTERTAINMENT BARGAIN OF 1976
11 Action-Packed Days
State Fair OF VIRGINIA
11 Fun-Filled Nights
Richmond • Sept. 23—Oct. 3
For the First Time Ever!
Use BankAmericard, Master Charge and Charge Plan For Admission and Midway Ticket Books Save on Advance Sales and Ride Tickets
Phone (804) 329-4437
FREE TOP TALENT GRANDSTAND SHOWS
☆ The Judy Lynn Show—Sept. 25 Bicentennial Medicine Show
☆ Willie Wynn & Tennesseans—Sept. 26 Bicentennial Medicine Show
☆ Jack Greene—Jeannie Seely Show—Sept. 27 Bicentennial Medicine Show
☆ The Dottie West Show—Sept. 28 Bicentennial Medicine Show
☆ T.G. Sheppard & Band—Sept. 29 Bicentennial Medicine Show
☆ Tyrone Davis and Accompaniment—Sept. 30 Bicentennial Medicine Show
☆ Danny Davis and the Nashville Brass—Oct. 1 Bicentennial Medicine Show
☆ Up With People Show—Oct. 2 Bicentennial Medicine Show
RACEWAY SPEED EVENTS
• Joie Chitwood Thrill Show- Sept. 24-25-26
• Dan Fleenor's Hurricane Hell Drivers—Oct. 2-3
• Motorcycle Racing and Q-94 Bathtub Races—Oct. 3
• Tractor Pulling Contest
FREE DAILY ATTRACTIONS
• John Shirley International Balloon Man
• Fireworks Extravaganza
• Stebbing Royal European Circus
• World of Dancing Waters
• Sound Stage Parade of Talent
FREE EDUCATIONAL SHOWS
• HORSE AND MULE PULLING CONTEST
• PIONEER FARMSTEAD— LIFESTYLE 1776
• EIGHT MAJOR HORSE EVENTS
• 4th ANNUAL MARCHING BANDS CONTEST
• YOUTH PAVILION SHOWS
• ARTS AND CRAFTS DEMONSTRATIONS
• TOBACCO FESTIVAL MAJORETTES AND BATON TWIRLING COMPETITION
• YOUNG McDONALD'S FARM
FOUR SPECTACULAR DEGGELLER MIDWAYS
OVER 5,000 ANIMALS—GREATEST LIVESTOCK SHOW IN THE EAST
46 AGRICULTURE AND LIVESTOCK EVENTS UNLIMITED COMPETITION
130 NEWEST SUPER RIDES AND SHOWS
☆ AMPLE LIGHTED AND PATROLLED PARKING

Burke
is
INSURANCE
352-8246
33 MAIN ST. APPOMATTOX, VA.

RIDGE HOMES
FINISH-IT-YOURSELF HOUSES™
FROM $12,560 to $18,855*

THE DOVER $14,085*
3 bedroom rancher with bath, kitchen/dining area and a living room. Included is your choice of wall-to-wall carpeting and much more.

Until today, you've had a major problem. You thought you couldn't afford a new home. Now Ridge has the answer! The "Start Living" series.

Designed especially for economy...and quality. All of these eight Ridge Homes feature efficient floor plans that give you the most for your money. This is no time to pay for space you don't need! Ridge went back to basics. We cut frills, not corners. And created exciting homes that are right for now.

WHAT FINISH-IT-YOURSELF MEANS.
By doing some of the finishing work on your new home, you can save thousands, compared to the cost of having a general contractor custom-build the same house on your lot. And those savings can make your dream home possible — now. Here's how it works.

YOU DECIDE WHERE TO LIVE.
First, select the area where you'd like to live. Then buy a nice piece of property. If you already own a lot, you're all set.

WHAT WE DO, WHAT YOU DO.
Ridge custom-builds your home according to the plans and Ridge Homes specifications. We completely enclose your home and include the materials and fixtures you need to complete it yourself. You can do as much of the finishing work yourself as you like — the rest you can subcontract. *But remember: the more you do, the more you can save.*

NO NEED TO WAIT ANY LONGER.
Now you can turn your time and money into a real future for your family. Call your Ridge Homes Dealer Representative or send the coupon for *your free* "Start Living" brochure.

*Prices shown are for the house semi-constructed on the owner's lot and foundation and include materials and fixtures to finish the interior. State and local taxes, transportation, landscaping, septic tanks, sidewalks, masonry work, brick, stone, garages, appliances and paint are not included.

CALL YOUR RIDGE DEALER REPRESENTATIVE OR MAIL THE COUPON TODAY!

Lynchburg Area
STEPHEN J. HARPER
Lynchburg
804-239-4187

RIDGE HOMES
A DIVISION OF EVANS PRODUCTS COMPANY
To: RIDGE HOMES
501 Office Center Dr.
Ft. Washington, PA 19034
304 02-593
Yes, I'm interested in these "Start Living" homes, under $18,900. Please rush me free information, with no cost or obligation.
NAME
ADDRESS
CITY/TOWN
COUNTY STATE
ZIP PHONE
☐ We own a building lot, location

SPORTS

By Billy Conner

Raiders Shutout Generals 14-0

After the second game of the season, it looks like the Raider defense is for real, however the big test comes this week in the form of the Rustburg Red Devils.

Last week at Naruna the fans were treated to several goal line stands and the Raiders, led by Robert Dyess, Mitch Eggleston, Phil Jamerson, James Robinson, R. L. Harris, Lewis Martin, Tony Snell and Tom Wingfield, stood the test. But, let's not overlook the offense. "BooBoo" Trent had another outstanding game with 154 yards on 25 carries, a six yard per carry average, and scored another touchdown which should put him among the leaders in the Seminole District. District leader, Ricky Davis, of William Campbell could not add to his total. Quarterback, Joe Fraley set up the first Appomattox touchdown in the first quarter, with a 26 yard pass to Cecil Booker that carried to the General seven yard line. John Rothgeb scored from the one on third down and Tommy Bryant kicked the extra point to give the Raiders a 7 - 0 lead.

In the second quarter, after the Raider defense stopped the Generals on their own two yard line, the offense marched 98 yards in 10 plays with Trent picking up 76 yards and the touchdown. Bryant added his sixth extra point, without a miss, and Appomattox led 14 - 0 which was the final score.

The Raiders were penalized eleven times for a total of 102 yards, a gift they cannot afford to give Rustburg this week. The Devils Quarterback Dennis Rosser and an excellent running back named Mauri Anderson will take advantage of any Raider mistakes. Anderson has scored 38 points in two games and will provide the challenge for that Raider defense.

It should be an exciting contest.

Appo.	7	7	0	0	14
Wm. Camp.	0	0	0	0	0

ELEMENTARY SCHOOL MENU

Mon. - Sept. 20 - Hamburger on Buns - Turnip Greens - Whipped Potatoes - Apple Cobbler - Milk.

Tues. - Sept 21 - Pizza w/cheese - Garden Salad, Buttered carrots - potato chips - pear halves - Milk.

Wed. - Sept 22 - Hot Dogs on Buns w/dressing - Mixed Vegetables - French Fries - Sliced Peaches - Milk.

Thurs. - Sept 23 - Sausage Patties - Hot Rolls - Cheese Strips - Baked Aples - Banana Pudding - Milk.

Fri. - Sept. 24 - Submarine Sandwhiches - Pickle Chips -

HUNTERS BE CAREFUL!!!

Now that the hunting season is under way, Continental Telephone of Virginia has issued a plea for "careful shooting" by hunters near telephone equipment.

Orval Wallcraft, District Plant Manager for Continental's Western District, pointed out there have been instances of recent and past gunfire damage to telephone equipment in the area.

"Even the smallest shot can cut a wire, shatter an insulator, or otherwise disrupt telephone service", Wallcraft said.

Raider Jayvees Win 26 - 0

The Appomattox Junior Varsity had an easy time in defeating William Campbell 26 - 0 in Bragg Stadium last week.

Quarterback Byron Roach went to the air early and found Dennis Mosley with a 13 yard pass to score midway in the first quarter. The extra point attempt was no good. Roach scored on a quarterback keeper in the second quarter, Larry Kelso ran for the extra points and Appomattox led at half-time 14 - 0.

Larry Kelso took the ball in from eleven yards out in the third quarter with 1:35 remaining, the point after was no good, and on the first play of the fourth quarter Ernie Chenault plowed into the end zone with the final touchdown of the night.

Backing up Roach at the signal calling position were Ronnie Robinson and Steve Mayberry with Dennis Mosley, Steve Poole, Larry Kelso, Ernie Chenault and Darrell Schrock doing most of the ball carrying.

Raider defense was led by S. L. Ferguson, Larry White, John Foxwell and Tony Ferguson.

The Junior Raiders will journey to Rustburg tonight for a 6:00 game with the Imps.

Appo.	6	8	6	6	26
W. Camp.	0	0	0	0	0

SEMINOLE DISTRICT STANDINGS

Appomattox	2-0-0
Brookville	2-0-0
Rustburg	2-0-0
Amherst	1-0-0
Wm. Campbell	1-1-0
Jeff. Forest	1-1-0
Altavista	0-1-0
Gretna	0-2-0
Nelson	0-2-0
Liberty	0-2-0

FIGHT CANCER

World Wide Pictures presents
Corrie
Behind the Scenes with THE HIDING PLACE

Executive Producer William F. Brown
Produced by Frank R. Jacobson
Conceived and Directed by James Collier
Music Tedd Smith
PROVIDENCE BAPTIST CHURCH
Red House
September 26, 1976
7:30 p.m.

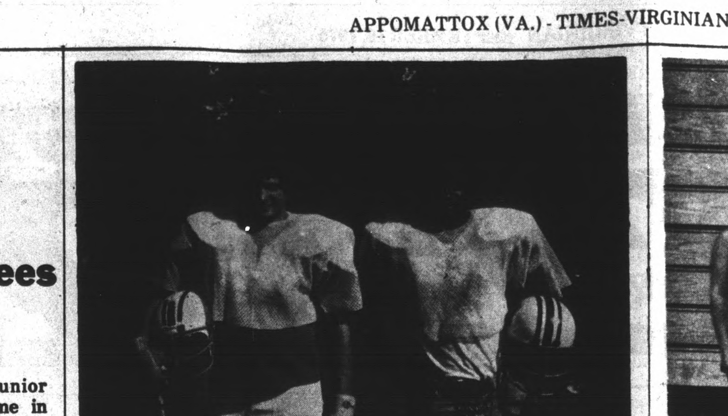

Players Of The Week

Phil Jamerson, left, and "Boo Boo" Trent were named Players of the Week" for their contribution to the Raiders' 14-0 victory over William Campbell. Phil had an excellent game on both offense and defense and played a key role in stopping the Generals drive on the Raider two yard line. "Boo Boo" received the honor for the second straight week as he continues to penetrate the opposition's defense for yardage and points. He ranks among the Seminole District leaders on both counts.

To Sponsor Horse Show

Toga Community Center is sponsoring a Western, English, and Pony Show on Sunday, September 19th at 1 p.m. at the Toga Community Center located on Route 24 in Buckingham County (approximately 2 miles from Appomattox-Buckingham County line).

Among the classes are both Western and English Pleasure, Pony Pleasure, and Pet Pony (tricks), Halter Classes (open), Key Hole, Egg Race, Barrell Racing, Pole Bending, Western Reining, Flag Race, Rider Pick-up, and Fastest Horse Around Ring.

Entry fee is $2.00 per class - $5.00 for Fastest Horse. Admission is $1.00 per person with children under 6 admitted free. For further information, call 352-7317. Rain date - September 26, 1976.

Hollywood

Everyone had a good time and enjoyed the Hollywood Church Sunday School picnic Saturday evening at Holiday Lake.

Rev. Paul Balthaser brought a good message to the people of Hollywood Sunday and the special music was enjoyed.

Mr. and Mrs. Lawrence Woodson, of Lynchburg, were dinner guests of Mr. and Mrs. L. L. Webb and family Sunday. In the afternoon the Woodsons and Webb family visited Mrs. Robert Morris and family, of Buckingham. Mrs. Morris will enter the Farmville Hospital. Monday "today" for treatment. We pray she may soon be better.

Mrs. H. W. Jenkins remains very ill in the Lynchburg General Hospital. We pray she may soon be better.

Relatives and friends are very sorry to hear Mrs. Gus Torrence is ill in Lynchburg General Hospital. Also Mrs. Leslie Coleman is ill at her home. We pray they both may soon be better.

Mrs. Ruby Woodall and Mrs. Mary Bagby called in the H. W. Jenkins home Wednesday. The L. L. Webbs called in this home Saturday night.

Mrs. W. T. Covington spent the week end with Mr. and Mrs. Robert Coleman. She spent Sunday night with Mr. and Mrs. J. L. Torrence.

We are very sorry to hear of the illness of Mr. Scott Sheets and pray he may have a speedy recovery. Among others visiting Mr. Sheets during the week end were Mr. and Mrs. Monroe Webb, Allen Webb, Mr. and Mrs. W. H. Wingfield, Miss Julia Wingfield, Mr. and Mrs. Jim Franklin, Mr. and Mrs. Roger Franklin and family and Mr. and Mrs. Richard Webb and Mr. Walker Webb.

Mrs. Ioan Mayberry and Mr. and Mrs. Ryland Mayberry, of Newport News, spent Friday night and Saturday with Mr. and Mrs. Kenneth Deaner and family. Mrs. Ioan Mayberry stayed over with the Deaners for a visit.

Miss Delorious Deaner celebrated her 18th birthday Saturday.

Mr. and Mrs. Wilson Luck, of Mechanicsville, Mrs. Virginia Woods, of Richmond, and Mr. and Mrs. Johnston, of Concord, were visitors of Mrs. C. R. Banton Saturday.

Mr. and Mrs. Richard Webb and Mr. Walker Webb visited Mrs. Addie Jenkins and Mrs. Ber Abbitt of Lynchburg Sunday.

Mrs. Harry Randall, of Douglas, Wyoning and Mrs. Iva Covington were visitors of Mrs. Mary Bagby Wednesday afternoon. Mr. and Mrs. William White, of Clarksville, Tenn., visited Mrs. Bagby Friday.

Mr. and Mrs. Rufus Wingfield, of Roanoke, spent a few days in Appomattox. They visited Mr. and Mrs. W. H. Wingfield and family and Mrs. Mary Bagby while here.

Mr. and Mrs. R. G. Austin and Tom were visitors of Mrs. C. R. Banton and Mrs. Mary Bagby Tuesday afternoon.

Mr. and Mrs. Bennett Gilliam, of Farmville, spent Friday with their sister, Mrs. W. T. Covington.

Visitors of Mr. and rs. Robert Coleman last week were Mrs. Evelyn McCormick, of Lynchburg, Mrs. Janie Chernault and Mrs. Annie Garrett. Mr. Joe Goin visited Mr. and Mrs. Coleman Saturday night.

Rev. Paul Balthaser visited in a good many homes in our neighborhood last week. Among them were Mrs. C. R. Banton, Mr. and Mrs. Mack Coleman and family and Mr. and Mrs. Richard Webb and family.

Mrs. Kenneth Deaner and daughter, Delorious, Mrs. Ioan Mayberry and Mr. and Mrs. Ryland Mayberry were visitors Saturday of Mr. and Mrs. Roy Stokes, of Brookneal, and Mr. and Mrs. Roy St. John, of Charlotte Court House.

Mr.s C. R. Banton visited Mr. and Mrs. Joe Goin and family Friday afternoon.

Mrs. James Carson called in the home of Mrs. Mary Bagby Monday. Mr. Leslie Goin of Roanoke, called in this home Saturday.

Mr. and Mrs. William White, of Clarksville, Tenn., were dinner guests Friday night of Miss Claudine O'Brien and Mrs. Mildred Alvis.

FOR THE FINEST IN
OFFICE SUPPLIES
SEE
THE TIMES-VIRGINIAN
Court Street
Appomattox, Va.

The 1976 ACHS Volleyball Team

The ACHS Volleyball Team will begin its season with an Invitational Tournament sponsored by Brookville High School. The tournament will begin Thursday afternoon, Sept. 16 at 4 p.m. with Appomattox meeting Rustburg. Tournament play will continue Saturday, Sept. 18, starting at 10 a.m. and concluding with the final game at 7 p.m. Admission will be 50c for students and $1.00 for adults. Most of the area schools will be attending.

Members of the volleyball team pictured above, left to right, are: front row: Connie Murray and Teresa Harris, co-captains; second row: Carol Beaty, Sherry Terry, Johnna Belter, Vickie Thomas, Teresa Cyrus, and Kim Hipps; and on the third row: Lucy Harris, coach; Jill Walton, Vanessa Smith, Pam O'Brien, Marlene Moore, Jan Stanley, Roxie Martin, and Marie Fraley.

Concord

TOPS News

TOPS(Take off Pounds Sensibly) held a brief meeting and weigh-in on Sept. 6, 1976. Sandra Martin was best loser of the week with a loss of 6½ pounds. We are proud of each and everyone of our members. We may not have a big crowd but we really enjoy ourselves. Losing weigh is our goal and we're slowly but surely conquering the hardest thing most of us have ever done in our lives. It's not much fun to diet but look what we have when we reach our goals - a slim and trim figure that everyone comments on. It's a good feeling when someone says, "you sure have lost a lot of weight". It's always sweet music to everyones ears to hear a comment like that.

TOPS is going to have an Arts & Crafts Sale soon. All the members are making and contributing crafts to be sold to raise funds for the organization. When the time and place is decided there will be a notice in this column telling all the details.

TOPS hint for the week: Diet one meal at a time. Thinking too far ahead is discouraging to most people.

Lois Smith, reporter

WHEN YOUR
OPTOMETRIST
PRESCRIBES GLASSES AND YOUR
REGISTERED OPTICIAN
AT
EHRICH'S
Fills Your Prescription, You Also Get The Guidance Of A
FASHION EYEWEAR CONSULTANT

No Wonder So Many Have Said -
See EHRICH'S
And See Better
See EHRICH'S
And Look Better

To Avail Yourself Of Our
COMPLETE
DIAL 845-1533
EHRICH'S
1107 Main Street
Lynchburg, Va. 24504

JAMERSON'S
Insurance Agency
ALL LINES OF
INSURANCE
Mr. & Mrs. Robert (Bob) Jamerson
PHONE 352-8443
APPOMATTOX, VA.
SEE US FOR YOUR
INSURANCE NEEDS!

*Whole Sale Auto Parts
*Wrecker Service
*Unlimited Services for All Your Automotive Needs
*AAA Service
*Master Charge
Complete Line of Neihoff Parts
Automatic Transmission Parts
Antifreeze
AAA
GOOD YEAR
BORG WARNER
BRANDS OF PARTS INCLUDE
*Borg-Warner
*AC
*Champion
*Walker-Muffler & Tailpipes
*Good-year Belts & Hoses
*Neihoff Wires & Cables
*Acetylene and Arc Welding
Numerous Brands of Waxes & Polishes Available
Phones: Day 993-3150
Night: 993-2782

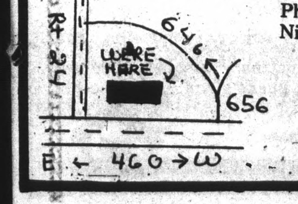

CREWS GARAGE & AUTO PARTS
ROUTE 1 - CONCORD, VA.

HOUSE FOR SALE

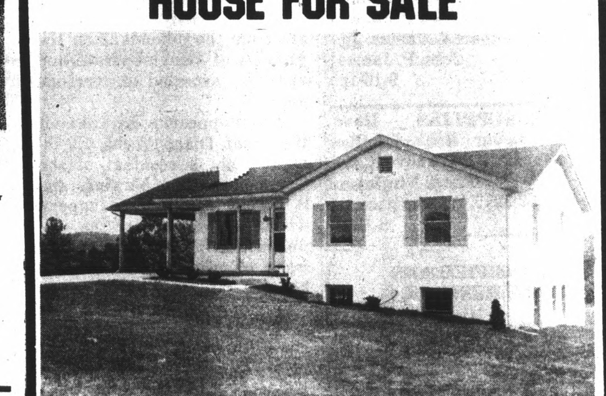

1.5 Acre Lot
3 Bed Rooms , 2 Baths,
Living Room, Family Room,
Kitchen
- Full Basement
Heat Pump
- Heating and Cooling.
Located
Morningside Sub Division
Satisfactory Terms Available
J. E. SEARS & CO., INC.
Phone 352-7138
Appomattox, Virginia

USED CARS
Buy, Finance and Insure Your Car on the Spot. Instant Adjustment Throughout the United States — Through MIC.
MIC MOTORS INSURANCE CORPORATION

1975 Chevrolet
IMPALA - 4 Door Hard Top - White/Blue Vinyl Roof - Blue Vinyl Trim - Air Condition - Extra Clean Car

1970 Ford
TORINO - 4 Door - Dark Green - Black Vinyl Roof - Black Cloth Trim - V/8 - Power Steering - Automatic Trans. - One Local Owner - Clean Car - Low Mileage

1974 Caprice
4 Door Hard Top - Bronze/Black Vinyl Roof - Green, Cloth, Air Condition - Trim - AM/FM Tape Player - Extra Clean

1968 Chevrolet
IMPALA - 4 Door - White - Blue Vinyl Trim - V/8 - Automatic Trans. - Power Steering - Air Condition - One Local Owner - Extra Clean

1973 Caprice
4 Door Hard Top - Light Blue/white vinyl Top - Blue Cloth Trim - Air Condition - Extra Clean

1969 Dodge
MONACO - 4 Door Sedan - Red - White Top - Tan Vinyl Trim - Automatic Trans. - Power Steering - Clean Car

1974 Ford
PINTO - White - Bronze Vinyl Roof - Brown Bucket Seats - Automatic Trans. - Clean Car

1974 Jeep
CHEROKEE - Bronze - Tan Vinyl Trim - V/8 - Automatic Trans. - P. Steering - One Local Owner - Extra Clean

1972 Ford
GALAXIE - 4 Door Sedan - Light Green - Green Cloth Trim - Air Condition - One Local Owner - Extra Clean

1967 Olds
CONVERTIBLE - Crimson Red - Black Top - Black Vinyl Trim - Automatic Trans. - P. Steering - Clean Car

Phone 352-5440
Moses Motor Co., Inc.
Va. Dlr. Lic. No. 3
Moses Street - Rt. 460
Appomattox, Va.

SEP